

VISTA LATERAL
 ESCALA: 1/25
 AREA = 4,50 m²

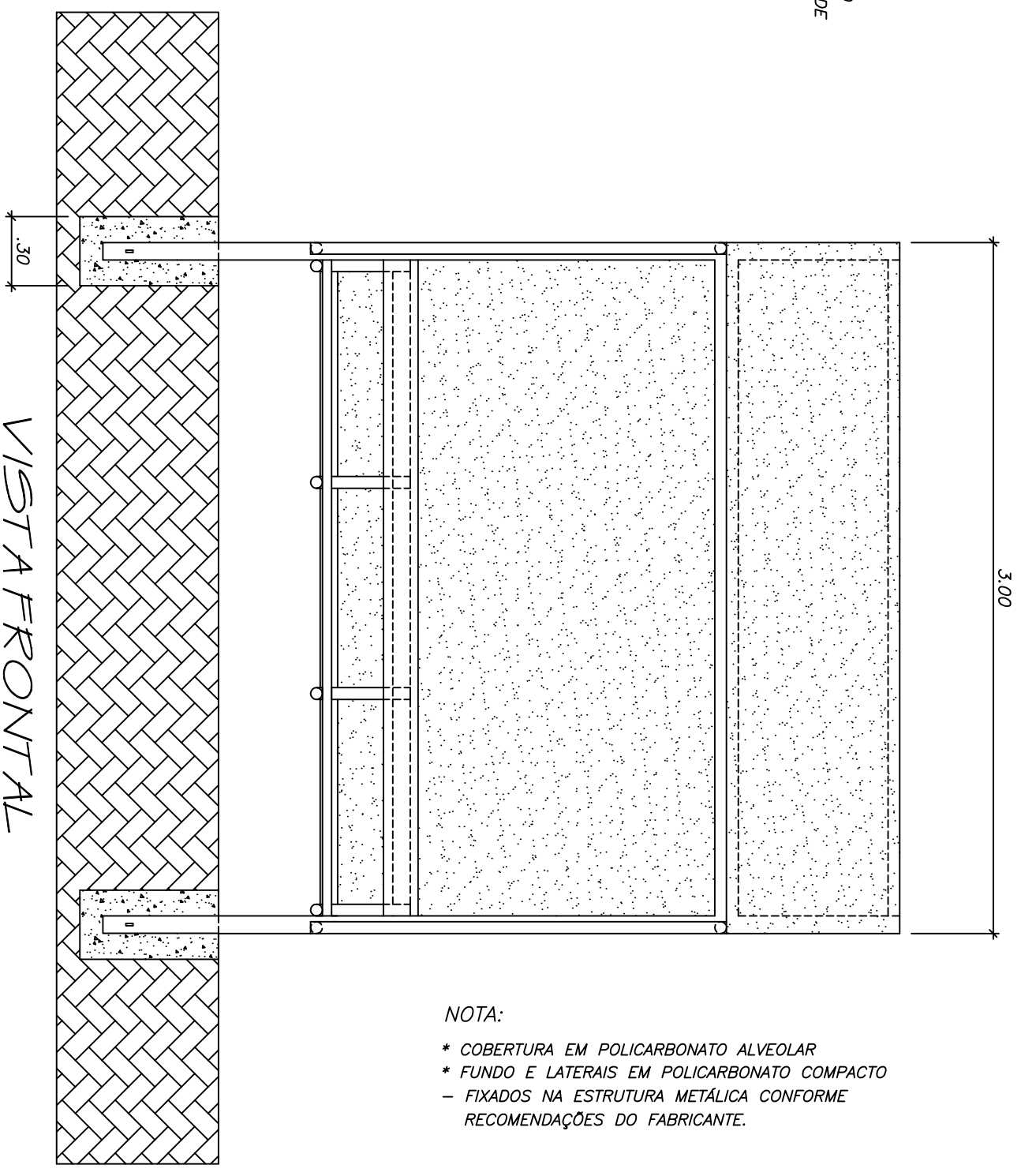
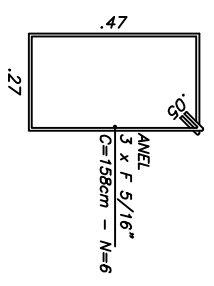
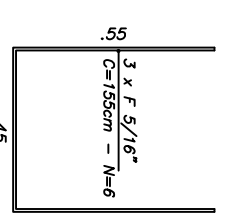
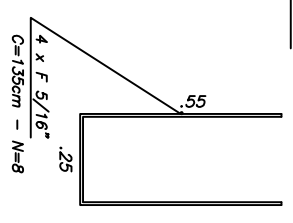
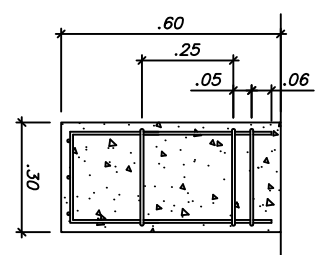

VISTA FRONTAL
 ESCALA: 1/25
 AREA = 4,50 m²

NOTA:
 * COBERTURA EM POLICARBONATO ALVEOLAR
 * FUNDO E LATERAIS EM POLICARBONATO COMPACTO
 - FIXADOS NA ESTRUTURA METÁLICA CONFORME RECOMENDAÇÕES DO FABRICANTE.

OBRA: ABRIGO DE PASSAGEIROS		ESCALA: 1/25		AREA = 4,50 m ²	
ENDEREÇO: PERIMETRO URBANO		P.M.B.T. PREFEITURA MUNICIPAL DE BRAÇO DO TROMBUDO - SC		MATERIAIS: MATR. P.M.B.T. 1672-01	
PROJETO: CONRADO RINNERT NETO		ENGENHEIRO CIVIL		CREA/SC 020.215-0	
REFERÊNCIA: ARQUITETÔNICO - VISTA FRONTAL E LATERAL		ESTRUTURAL - DET. SAPATAS		FOLHA	
ESCALA: 1/25		DESENHO: FÁBIO DALMARCO		1 / 1	
DATA: NOVEMBRO 2010		MATR. P.M.B.T. 1087-01			

DET. SAPATA
 ESCALA: 1/20