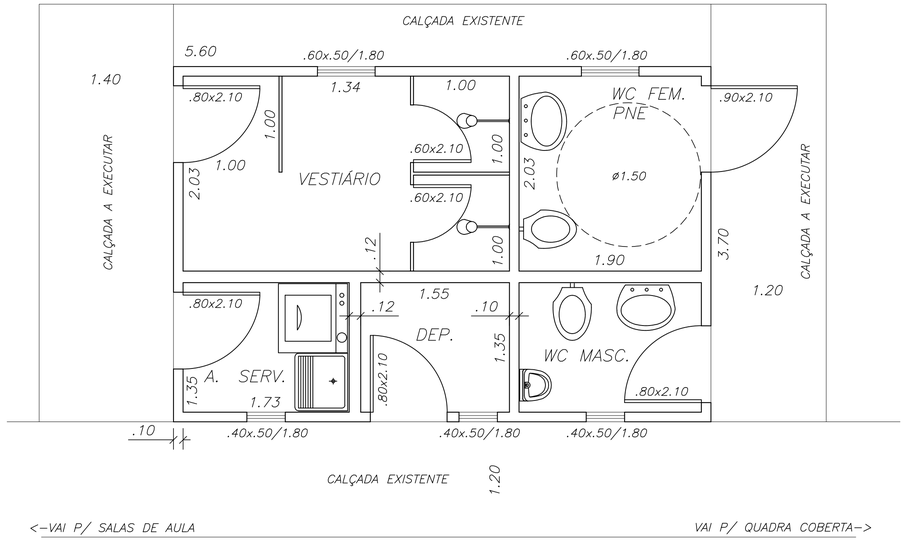

PLANTA BAIXA
ESC.: 1/30

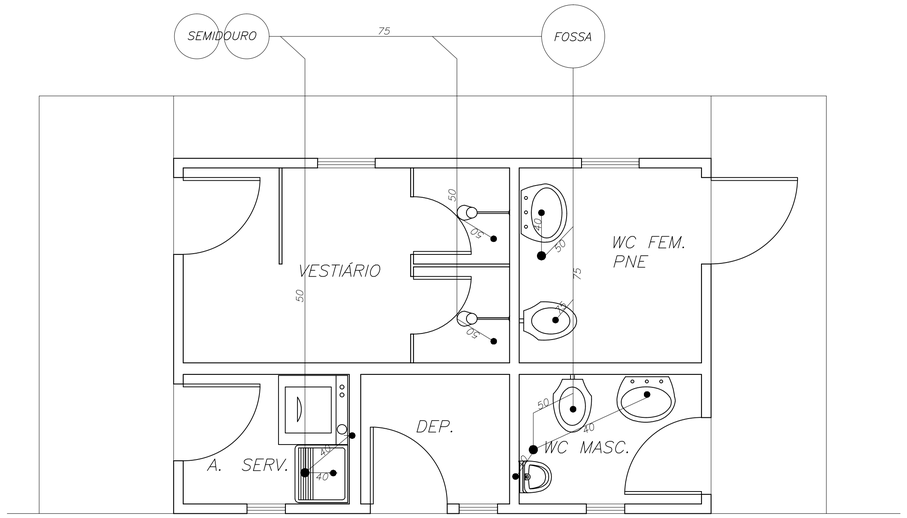

DETALHE– HIDROSSANITÁRIO
ESC.: 1/30

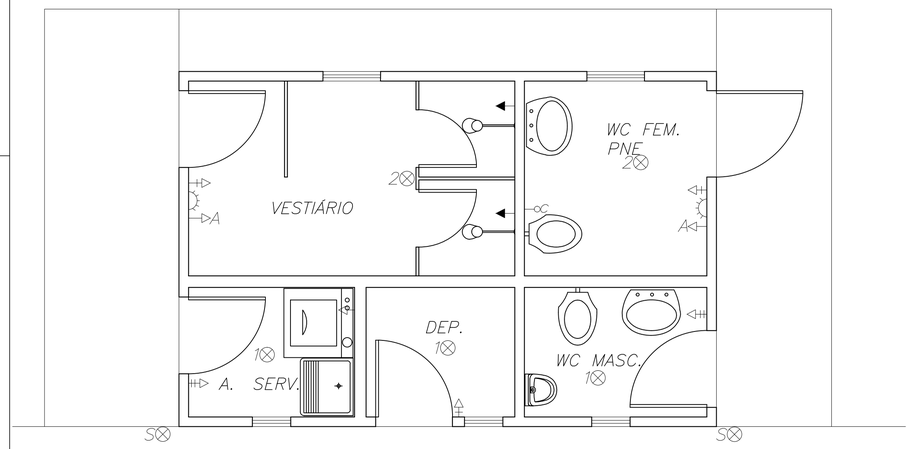

DETALHE– ELÉTRICO
ESC.: 1/30

LEGENDAS

1⊗	LUM. TETO 1 LAMP LED 15W
2⊗	LUM. TETO 2 LAMP LED 15W
S⊗	LUM. TETO 2 LAMP LED 15W C/ SENSOR
	LUM. EMERGÊNCIA 16W
	TOMADA ALTA P/ CHUVEIRO
A	TOMADA ALTA P/ LAMP. EMERGÊNCIA
C	CAMPAINHA
	INTERUPTOR SIMPLES + TOMADA
	INTERUPTOR DUPLO + TOMADA
	TOMADA MD. P/MÁQUINA

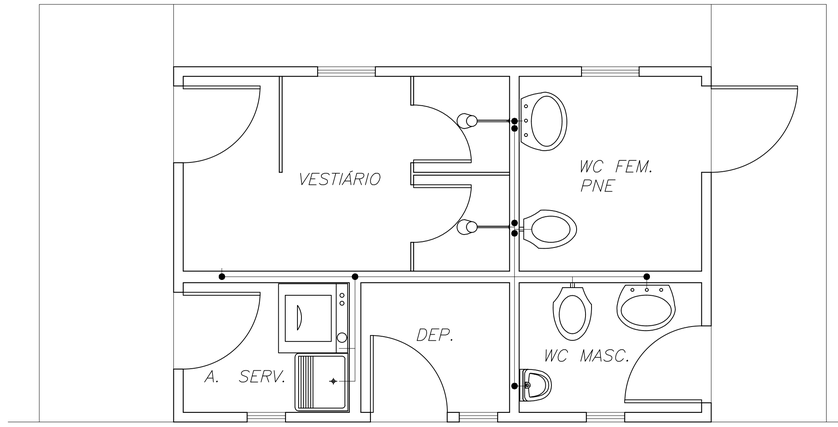

DETALHE – ISOMÉTRICO
ESC.: 1/30

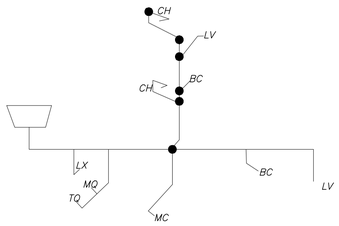

DETALHE ESQUEMÁTICO – ISOMÉTRICO
ESC.: 1/30

OBRA: REFORMA	
ENDEREÇO: RUA: LEÔNCIO RODRIGUES MACHADO	
P.M.B.T PREFEITURA MUNICIPAL DE BRAÇO DO TROMBUDO – SC	
PROJETO: CONRADO RINNERT NETO, ENGENEHIRO CIVIL	MATRICULA P.M.B.T. 1672-01, CREA / SC 020.215-0
PROJETO: ARQUITETÔNICO–PLANTA BAIXA E DETALHES	FOLHA: 1/1
ESCALA: 1/30	DESENHO: BRUNA ANGÉLICA BRUCH, ESTAGIÁRIA
DATA: 29 DE MARÇO DE 2021	